ITEM	DRAWING No	DESCRIPTION	QTY.	MASS (kg)
1	OEM-M16-WELDNUT	M16 HEX WELD NUT - DIN 929	2	0.0
2	3956-20-30-10	125x75x8 UNEQUAL ANGLE	1	2

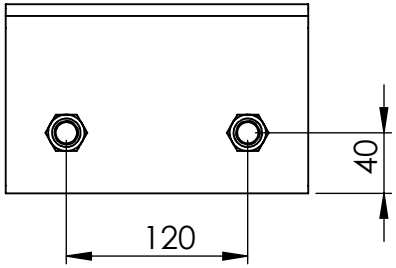

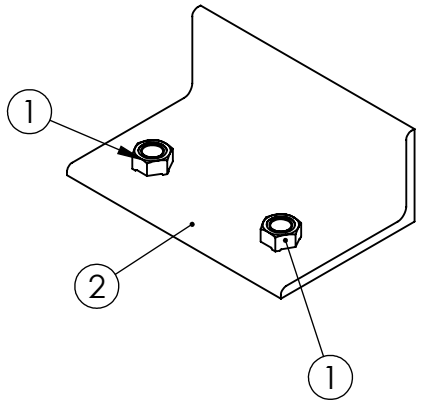

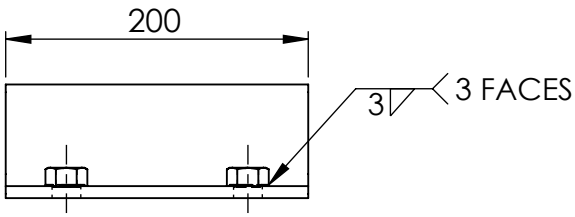

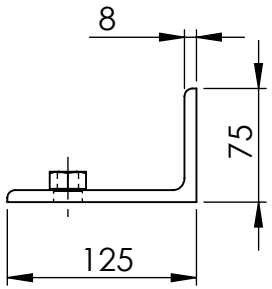

MATERIAL:-

UNLESS OTHERWISE SPECIFIED: TOLERANCES: MACHINE + / - 0.25mm FABRICATION + / - 1.0 mm

DIMENSIONS IN MILLIMETRES

THIS DRAWING IS THE PROPERTY OF MECHANICAL ENGINEERING & CAD SERVICES (MECS) Pty Ltd & MUST NOT BE MANUFACTURED FROM,COPIED OR TRANSMITTED TO A THIRD PARTY WITHOUT THE PRIOR APPROVAL FROM MECHANICAL ENGINEERING & CAD SERVICES (MECS) Pty Ltd

MECS
Mechanical Engineering & CAD Services
11 Campbell Place WAGGA NSW 2650
Ph: - 0409 985 816
Email: nick@mecservices.com.au

THIRD ANGLE PROJECTION

WEIGHT: kg

CLIENT

RODDY ENGINEERING
14 Waratah St TUMUT NSW 2720
Ph: - 02 6947 4039
Email: roddyeng.com.au

TITLE:

125x75x8 UA CABIN FASTENER

DWG NO. 3956-20-30

A4

DRAWN N DE BRUYN DATE 1/09/2025 SCALE:1:5 SHEET 1 OF 1