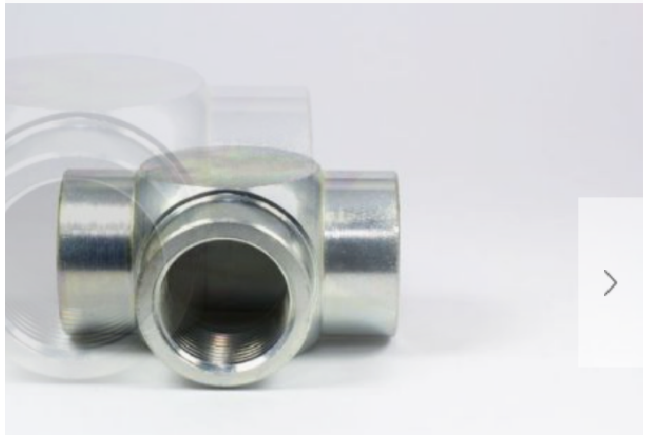

CB63- F/F/F BSPT x BSPT x BSPT

SKU: CB63

Tee F/F/F BSPT x BSPT x BSPT

UOM: pcs

Part Options *

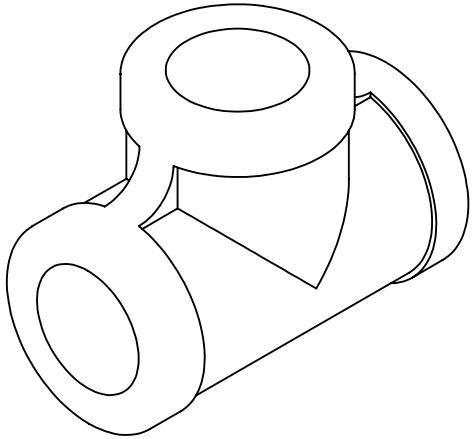

Tee F/F/F
BSPT x BSPT x BSPT

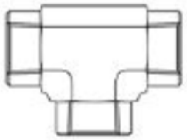

P/Number	Thread
CB63-020202F	1/8 x 1/8 x 1/8
CB63-040404F	1/4 x 1/4 x 1/4
CB63-060606F	3/8 x 3/8 x 3/8
CB63-080808F	1/2 x 1/2 x 1/2
CB63-121212F	3/4 x 3/4 x 3/4
CB63-161616	1 x 1 x 1
CB63-202020	1-1/4 x 1-1/4 x 1-1/4
CB63-242424	1-1/2 x 1-1/2 x 1-1/2
CB63-323232	2 x 2 x 2

MATERIAL:- MILD STEEL

UNLESS OTHERWISE SPECIFIED: TOLERANCES: MACHINE + / - 0.25mm FABRICATION + / - 1.0 mm

DIMENSIONS IN MILLIMETRES

THIS DRAWING IS THE PROPERTY OF MECHANICAL ENGINEERING & CAD SERVICES (MECS) Pty Ltd & MUST NOT BE MANUFACTURED FROM,COPIED OR TRANSMITTED TO A THIRD PARTY WITHOUT THE PRIOR APPROVAL FROM MECHANICAL ENGINEERING & CAD SERVICES (MECS) Pty Ltd

MECS
Mechanical Engineering & CAD Services
11 Campbell Place WAGGA NSW 2650
Ph: - 0409 985 816
Email: nick@mecservices.com.au

THIRD ANGLE PROJECTION

WEIGHT: 0.2 kg

CLIENT

RODDY ENGINEERING
14 Waratah St TUMUT NSW 2720
Ph: - 02 6947 4039
Email: roddyeng.com.au

TITLE: 15NB HYDRAULIC TEE 1/2" BSPT

DWG NO.	REV	
OEM-15NB-HP-T		A4

DRAWN N DE BRUYN DATE 10/04/2024 SCALE:1:1 SHEET 1 OF 1