DIMENSIONS IN MILLIMETRES

TECHINAL SPECIFICATIONS

Product	:	Chemical Anchor Stud
Head Type	:	Hex Head
Size	:	M16 (16mm)
Size & Thread Pitch	:	M16 x 2.00p Coarse
Anchor Length (l)	:	190mm
Thread Type	:	Metric - Coarse
Corrosion Protection Level	:	Excellent
Class Grade	:	Low Tensile Class 5.8
Material	:	Carbon Steel
Finish	:	Galvanised
Nut & Washer Included	:	1x Nut & 1x Washer
Max Fast Thickness (g)	:	34mm
Drive Size (as)	:	24mm
Drive Type	:	Hex
Drill Hole Size	:	18mm
Minimum Spacing	:	65mm
Min Base Material Thick	:	160mm
Minimum Edge Distance	:	65mm
Minimum Embedment Depth	:	125mm

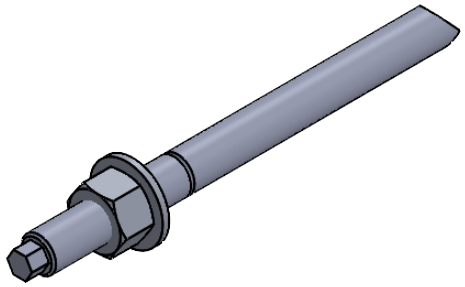

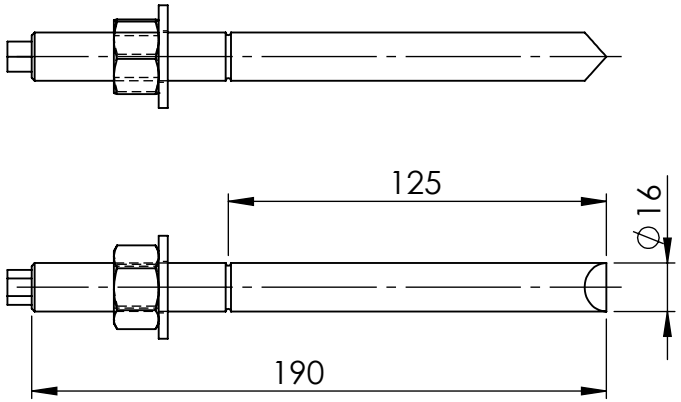

https://ramset.com.au/Product/Detail/3/ChemSet-Anchor-Stud

UNLESS OTHERWISE SPECIFIED: TOLERANCES: MACHINE + / - 0.25mm FABRICATION + / - 1.0 mm

THIS DRAWING IS THE PROPERTY OF MECHANICAL ENGINEERING & CAD SERVICES (MECS) Pty Ltd & MUST NOT BE MANUFACTURED FROM,COPIED OR TRANSMITTED TO A THIRD PARTY WITHOUT THE PRIOR APPROVAL FROM MECHANICAL ENGINEERING & CAD SERVICES (MECS) Pty Ltd

THIRD ANGLE PROJECTION

WEIGHT: 0 Kg

MECS
Mechanical Engineering & CAD Services
11 Campbell Place WAGGA NSW 2650
Ph: - 0409 985 816
Email: nick@mecservices.com.au

TITLE: M16 GALVANISED CHISEL POINT CHEMICAL ANCHOR BOLT

DWG NO. OEM-M16-CA-G REV A4

DRAWN N DE BRUYN DATE 5/08/2023 SCALE:1:2.5 SHEET 1 OF 1